Khốn Cho Tôi
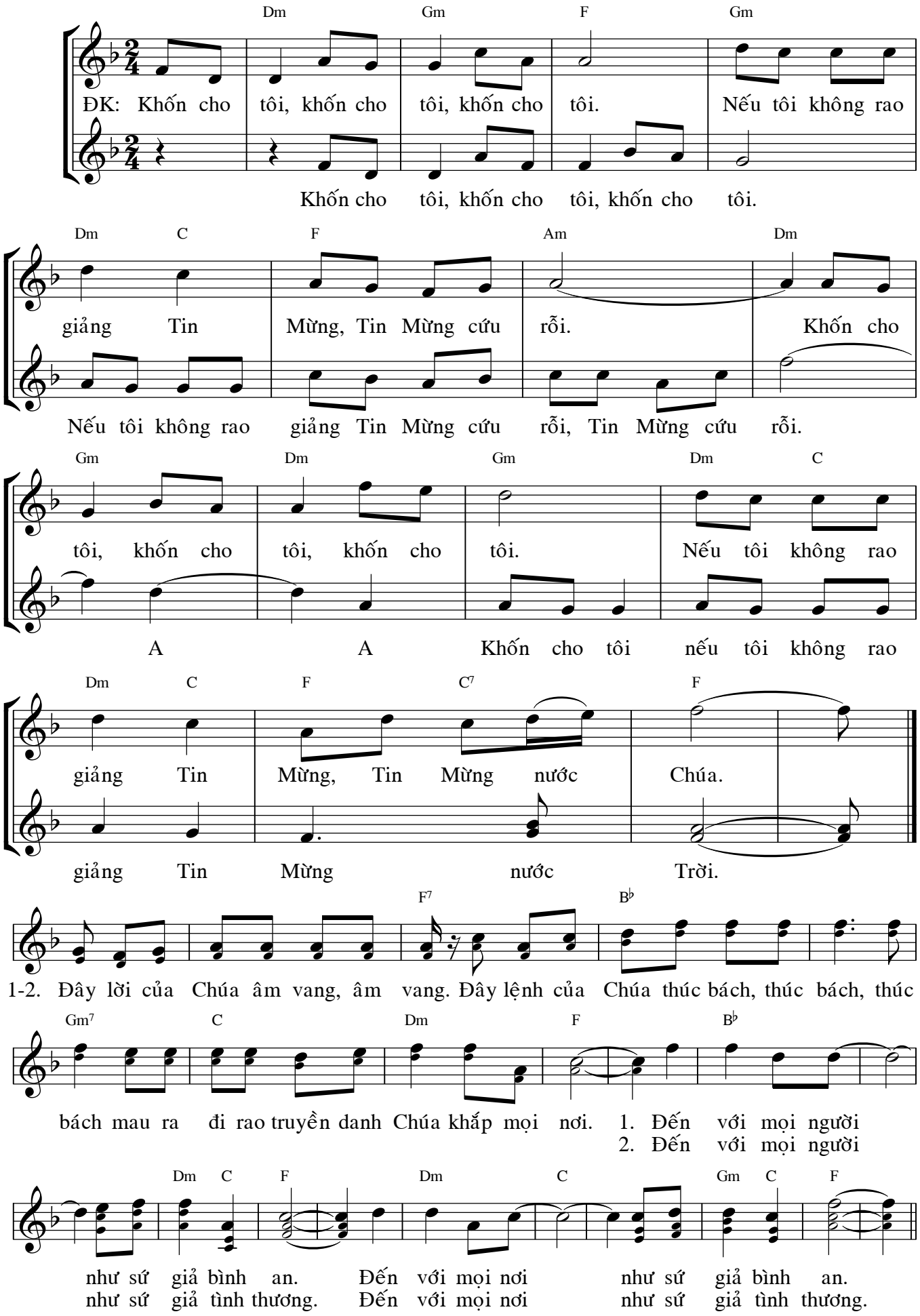
Lm. Mi Trầm