Tết Đến Rồi
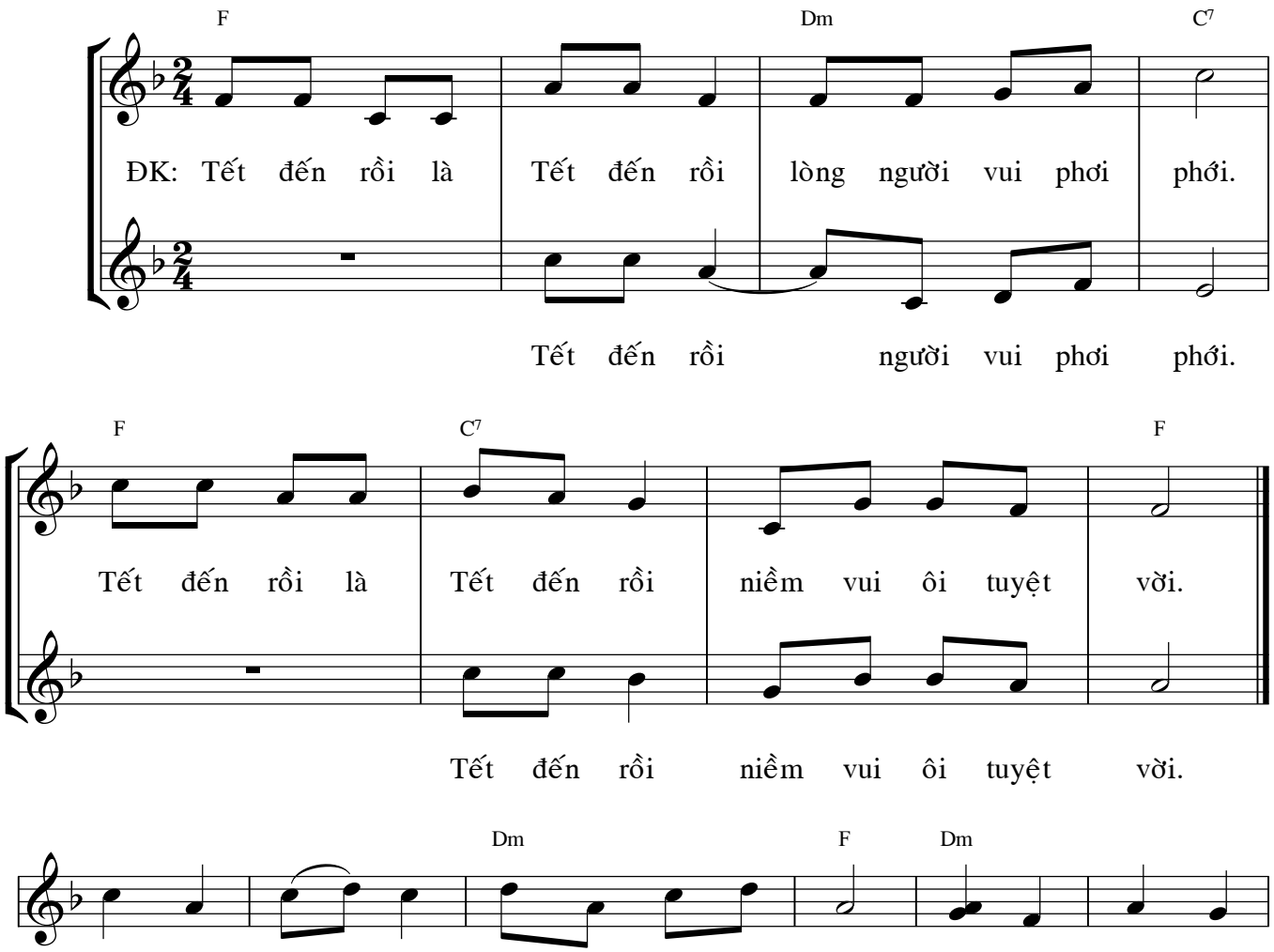
Lm. Mi Trầm